

French Polynesia's Marquesas Islands and Tuamotus

From
£10,771 / per person
Does not include flights

DATES
Jun and Jul

DURATION
14 Days

SHIPS
National Geographic Orion

STARTS AT
Papeete, Tahiti, French Polynesia

→

ENDS AT
Papeete, Tahiti, French Polynesia

Journey across French Polynesia, from the coral atolls of the Tuamotus to the remote Marquesas Islands—one of the most isolated and culturally rich archipelagos in the Pacific. Discover the turquoise waters of Rangiroa and the UNESCO Biosphere Reserve of Fakarava before venturing north to the Marquesas' world of towering volcanic cliffs, ancient *me'ae* ceremonial sites and deeply rooted Polynesian traditions. Explore dramatic valleys, sacred tiki sites and island communities where carving, dance, music and storytelling remain central to daily life. Along the way, encounter rare birdlife, rugged coastlines and wild tropical landscapes on an expedition that reveals the extraordinary diversity of French Polynesia.

Highlights

- Experience the striking diversity of French Polynesia, from uplifted coral atolls like Makatea to the rugged cliffs, open grasslands and remote villages of Ua Huka
- Discover the Marquesas Islands, where dramatic volcanic landscapes, ancient me'ae ceremonial sites and centuries-old Polynesian traditions remain deeply preserved
- Visit Hiva Oa's extraordinary me'ae lipona and document some of the largest and most important tiki sculptures in Polynesia alongside a National Geographic Photographer
- Explore Fatu Hiva's spectacular Hanavave Bay, surrounded by towering volcanic spires and lush valleys rich in Marquesan birdlife








Hiva Oa
Fatu Hiva
Rangiroa
Makatea
Fakarava
Papeete
10°
150°
140°
20°
mapbox
© Mapbox, © OpenStreetMap

Day by day

■ DAY 1

Papeete, Tahiti, French Polynesia / Embark Ship

Arrive in Papeete, the vibrant and multicultural capital of French Polynesia. Transfer from the airport to a hotel for breakfast before embarking the ship.

Meals included: breakfast, lunch, dinner

◇ DAY 2

Rangiroa

The atoll of Rangiroa is a necklace of slender islands surrounding one of the world's largest lagoons, renowned for its turquoise waters and rich marine ecosystems. Beneath the surface lies large schools of reef fish, dolphins and other marine life. Take in the lagoon's extraordinary beauty, with opportunities to swim in the warm waters of this South Pacific paradise.

Meals included: breakfast, lunch, dinner

◇ DAY 3

Fakarava

Arrive at Fakarava, one of the largest atolls in French Polynesia and part of a UNESCO Biosphere Reserve. Home to an exceptional diversity of marine life as well as rare birds and plants, this remote coral atoll offers opportunities to visit protected reefs and explore the village of Rotoava, the island's main settlement.

Meals included: breakfast, lunch, dinner

◇ DAYS 4-5

At Sea

Enjoy time at sea en route to the Marquesas Islands, attending expert presentations, connecting with fellow travelers and taking advantage of the ship's exceptional amenities. Relax in the sauna or infinity hot tubs, visit the bridge for wildlife sightings and take in the vast expanse of the Pacific as your expedition team shares insights into the islands and cultures ahead.

Meals included: breakfast, lunch, dinner

◇ DAYS 6-10

Marquesas Islands

Accompanied by knowledgeable local guides, visit remote island villages to learn about Marquesan traditions and religious rites, discover ancient petroglyphs, witness powerful dance performances at a traditional ma'ae, sample local foods and browse distinctive arts and crafts.

Hike through verdant valleys with naturalists and local guides in search of rare birds and sweeping island vistas. Explore dramatic coastlines by Zodiac, marveling at the rugged silhouettes of these legendary islands or slip beneath the surface to discover the vibrant marine life that thrives in the nutrient-rich waters of the Marquesas.

Meals included: breakfast, lunch, dinner

◇ DAYS 11-12

At Sea

Enjoy two relaxing days at sea as you sail across the South Pacific en route to Makatea. Take in ocean views from the lounge, cozy up with a book on Polynesian culture in the library or edit your favorite images at the photo kiosk with help from your National Geographic-Lindblad Expeditions certified photo instructor.

Meals included: breakfast, lunch, dinner

◇ DAY 13

Makatea

An uplifted coral atoll, the island of Makatea is among the Pacific's most unusual and geologically fascinating landforms. Raised dramatically from the sea by tectonic forces, Makatea stands in striking contrast to the region's low-lying atolls, with towering limestone cliffs and rugged elevated terrain. So distinctive is this rare formation that the island's name has become the term used for uplifted coral atolls around the world. Spend the day with your naturalists and local guides, in search of endemic fruit doves and a myriad of seabirds. Explore the island's limestone caves and swim in the crystal-clear waters of its stalactite- and stalagmite-filled grotto.

Back on board this evening, gather with fellow travelers for a farewell dinner as you celebrate your journey through French Polynesia.

Meals included: breakfast, lunch, dinner

DAY 14

Papeete / Disembark Ship

Disembark in Papeete this afternoon and enjoy dinner with your fellow travelers ashore. After dinner, transfer to the airport for flights home.

Meals included: breakfast, lunch, dinner

Expedition

Papeete, Tahiti, French Polynesia → Papeete, Tahiti, French Polynesia

2028 DEPARTURE DATES

Aboard *National Geographic Orion*

03 Jun				
29 Jul				



National Geographic Orion

GUESTS	CABINS
102	53

Joining the Lindblad fleet in 2013, the state-of-the-art *National Geographic Orion* serves as a luxurious base camp for voyages to the far-flung corners of the planet.

Built in Germany by the Cassens shipyard, the 102-guest *National Geographic Orion* was created with a high ice class to be able to venture safely into polar regions. A ship of her size is seldom built with such ice-cutting ability, which makes her a rarity. She is yacht-scale, yet rugged enough to venture far afield, making her a perfect addition to the Lindblad fleet, which she joined in 2013. Her size and nimbleness offer the perfect combination of safety and liberty to voyage untrammeled locations. In fact, *National Geographic Orion* currently holds the distinction of having sailed further south than any other Lindblad vessel.

Her menu, created by famed Australian chef, Serge Dansereau, owner of Sydney's acclaimed Bather's Pavilion restaurant, enormously popular with *National Geographic Orion*'s guests, so impressed Sven Lindblad, that Serge, a chef-owner who shared the Lindblad commitment to serving local and sustainable food, was enlisted to design the dining program for the entire National Geographic-Lindblad Expeditions fleet.

National Geographic Orion is gracious and intimate, with a rewarding, almost clubby feeling. Of her many amenities and features, the most appealing is her outside deck space which beckons in the balmy reaches of the Pacific, and on those days in Antarctica when the midnight sun and the spectacle of the ice makes going indoors, let alone going to bed, impossible.







Cabin Categories

Category 1

MAIN DECK **#316, 318-321**

Cabins feature a luminous oval window and configurable beds: two single beds that can be converted to a queen. An armchair, reading lamps, a flat screen TV, two bedside tables, coffee table, desk and climate controls complete the amenities. Marble bathrooms are generously sized and include a spacious shower stall with a glass door.

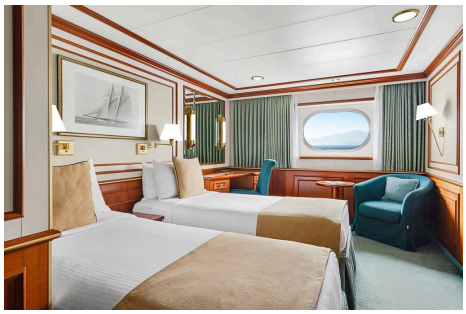

Category 2

MAIN DECK **#302-312, 314, 315, 317**

Cabins feature a luminous oval window and configurable beds: two single beds that can be converted to a queen. An armchair, reading lamps, a flat screen TV, bedside table, coffee table, desk and climate controls complete the amenities. Marble bathrooms are generously sized and include a spacious shower stall with a glass door.

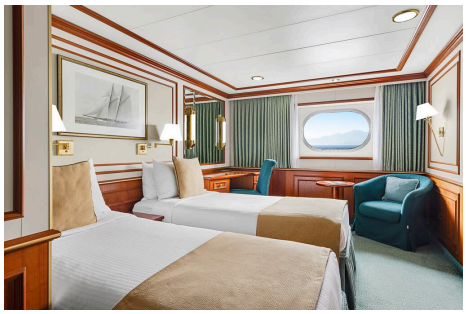

Category 3

UPPER DECK **#401-412, 414-419**

These suites feature a sitting area with a large window, a sofa—except slightly smaller #401 & #402—an armchair or two, writing/laptop desk, reading lamps, coffee table, flat screen TV, bedside table and climate controls. Beds are configurable (call for details). Marble bathrooms include a spacious shower stall with a glass door.

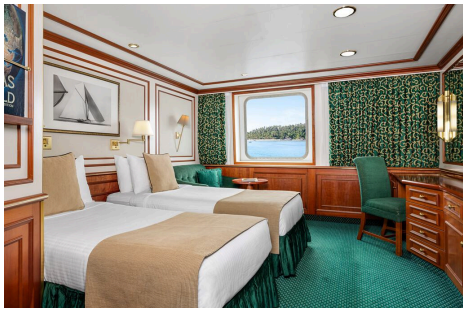

Category 4

BRIDGE DECK **#511, 515**

These two suites feature separate sleeping and sitting areas, with a chair and armchair, coffee table, and a two-cushion sofa facing an expansive window. Beds are configurable (call for details). Ample storage, reading lamps, a flat screen TV and climate controls complete the amenities. Marble bathrooms are generously sized and include a spacious shower stall with a glass door.

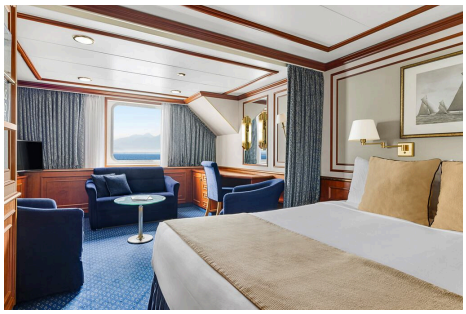

Category 5

BRIDGE DECK **#501, 503-506, 508**

These spacious suites feature open living areas and sliding glass doors opening to a shared French balcony. Beds are configurable (call for details). A separate sitting area with armchairs and a sofa, a writing/laptop desk, coffee table, well-placed reading lamps, a flat screen TV and climate controls complete the decor. Marble bathrooms are generously sized and include a spacious shower stall with a glass door.



Category 6

BRIDGE DECK **#502, 507, 509*, 510**

These large, elegant suites feature a French balcony, except for #509 which has double windows. Each provides a separate living area with a sofa and two armchairs, coffee table, except for #502, which uniquely offers a 'soaking tub with a view' in addition to a shower stall and expansive vanity. All cabins have reading lamps, a flat screen TV and climate controls. Marble bathrooms are generously sized and include a spacious shower stall with a glass door.

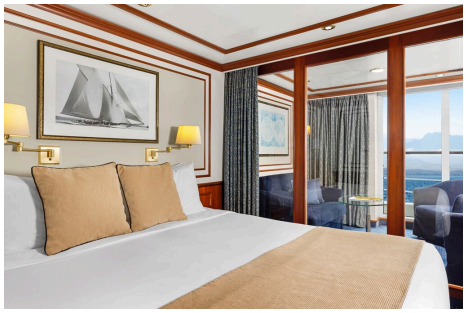

Category 1 Solo

MAIN DECK **#301, 322, 323**

These solo cabins feature a window or two portholes, a queen-size bed, except for #301 which has a double bed, writing desk and chair, climate controls, reading lamps, coffee table, two bedside tables and a TV. Marble bathrooms are generously sized and include a roomy shower stall with a glass door.



Category 3 Solo

UPPER DECK **#512**

This solo suite features two single beds and two large windows, plus two armchairs and a small table, reading lamps, coffee table a flat screen TV and climate controls. The marble bathroom is generously sized and includes a spacious shower stall with a glass door.



Deck Plans

Observation Deck

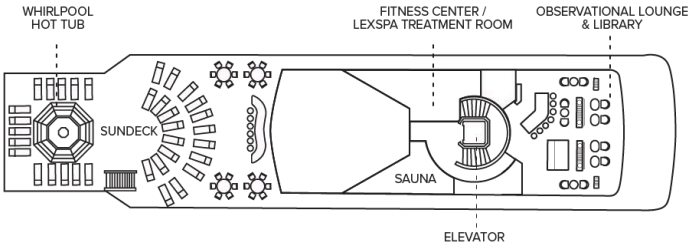

Bridge Deck

- Category 4
- Category 5
- Category 6
- Category 3 Solo

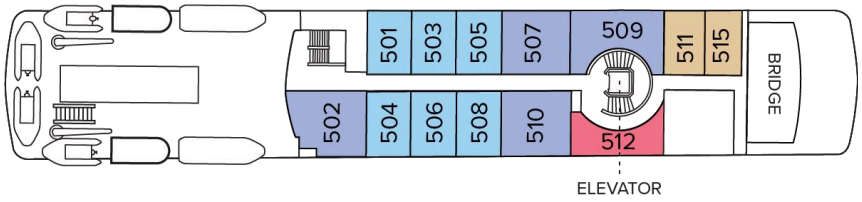

Upper Deck

- Category 3

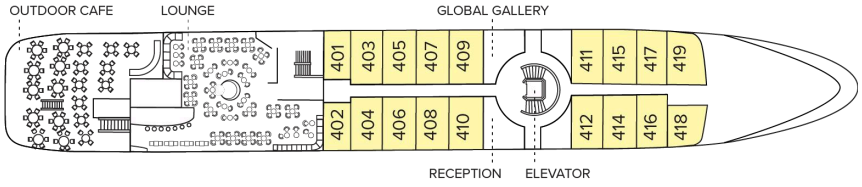

Main Deck

- Category 1
- Category 2
- Category 1 Solo

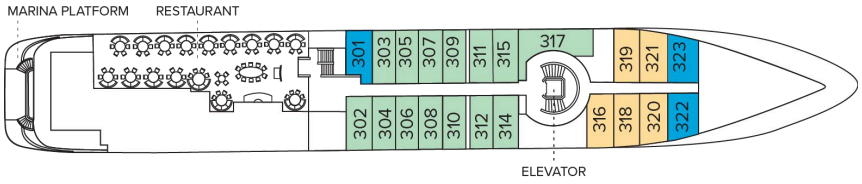

Expedition Deck

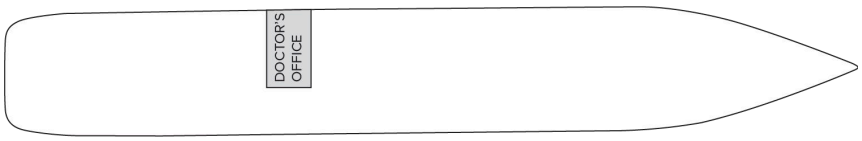

Ship Amenities

Public Areas

Reception; two dining areas; lounge with bar and state-of-the-art presentation facilities; OM System photo locker; sundeck with a whirlpool hot tub that doubles as a plunge pool in warm climates; observation lounge and library; global gallery; a marina platform; plus open access to the Bridge, the Captain, officers and on-duty wildlife spotters.

Meals

Meals are served in the dining room, or weather permitting, the outdoor café, at a single seating with unassigned tables for an informal atmosphere and easy mingling. Menus feature sustainable choices, local where possible.

Cabins

All cabins face outside with windows or portholes, private bathroom, and climate controls. Cabins feature a coffee table, lounge chair, desk, phone, TV with on demand entertainment, multiple outlets and USB, mini refrigerator, and safe. Luxury linens and pillows. Botanically inspired shampoo, conditioner, shower gel and lotion are all available in cabin bathrooms, as well as an Expedition Essential Kit. Hair dryers, complimentary insulated water bottles and a National Geographic Atlas are available in each cabin.

Expedition Equipment

Zodiac landing craft, a fleet of double kayaks, a crow's nest camera, a hydrophone, underwater video cameras, video microscope and an ROV. Plus, for South Pacific voyages: snorkeling gear for all guests, scuba gear for a number of pre-qualified guests, stand-up paddleboards, glass-bottom Zodiac and splash-cam.

Special Features

A full-time doctor, undersea specialist, National Geographic photographer and National Geographic-Lindblad Expeditions certified photo instructor. A central staircase and elevator reach all decks. Enjoy daily teatime and the smoothies served after the sunrise stretch sessions on the sundeck in Polynesia.

Wellness

A fitness center, LEXspa treatment room and sauna, staffed by wellness specialists.

Self-Disinfecting Ships

ACT Clean CoatTM is a light-activated, self-disinfecting cleaning process that continuously breaks down viruses, bacteria, mold, and airborne allergens across all ship surfaces. This non-toxic, chemical-free system also helps us save over one million gallons of water each year in our cleaning procedures.

Special Offers

SAVE 5% TRAVELING AS A GROUP

Save 5% when traveling as a group of 8 or more people. Valid for new bookings only on select departures, subject to availability, not applicable on extensions, and may not be combined with other offers. Call for details.

10% OFF BACK-TO-BACK VOYAGES

Save 10% on consecutive departures, applicable on voyage fares only and not valid on extensions or airfare. Valid for new bookings only, subject to availability, and may not be combined with other offers. Call for details.

CELEBRATE LIFE'S MILESTONES

Celebrate a milestone with a group of eight or more and enjoy a special amenity package including: 5% savings on voyage fares, custom group photo, US$150 shipboard credit for the group, and other special gifts. Milestone celebration to be communicated at time of booking.

COMBINING OFFERS

Certain offers may be combinable, up to two savings opportunities, except where noted otherwise.
For example, travel with a group of 8 or more on back-to-back expeditions, and take advantage of both savings.

TRAVEL PROTECTION PLAN

We strongly recommend our guests to take advantage of our Travel Protection Plan. This plan offers comprehensive coverage to protect you from cancellation fees, costs incurred due to trip delays/interruption, damage or loss of baggage, medical assistance, and evacuation during your travels. Our Travel Protection Plan is available for U.S. residents only, and may be purchased any time prior to final payment due date, Travel Protection premiums are non- refundable once plan is purchased. Learn more about our Travel Protection "Plus" Plan: https://www.expeditions.com/terms-conditions/travel-protection-plan/

CANCELLATION POLICY

Review our cancellation policy: https://www.expeditions.com/cancellation-policy/